Organigramm RMS WTU Fehraltorf 2023
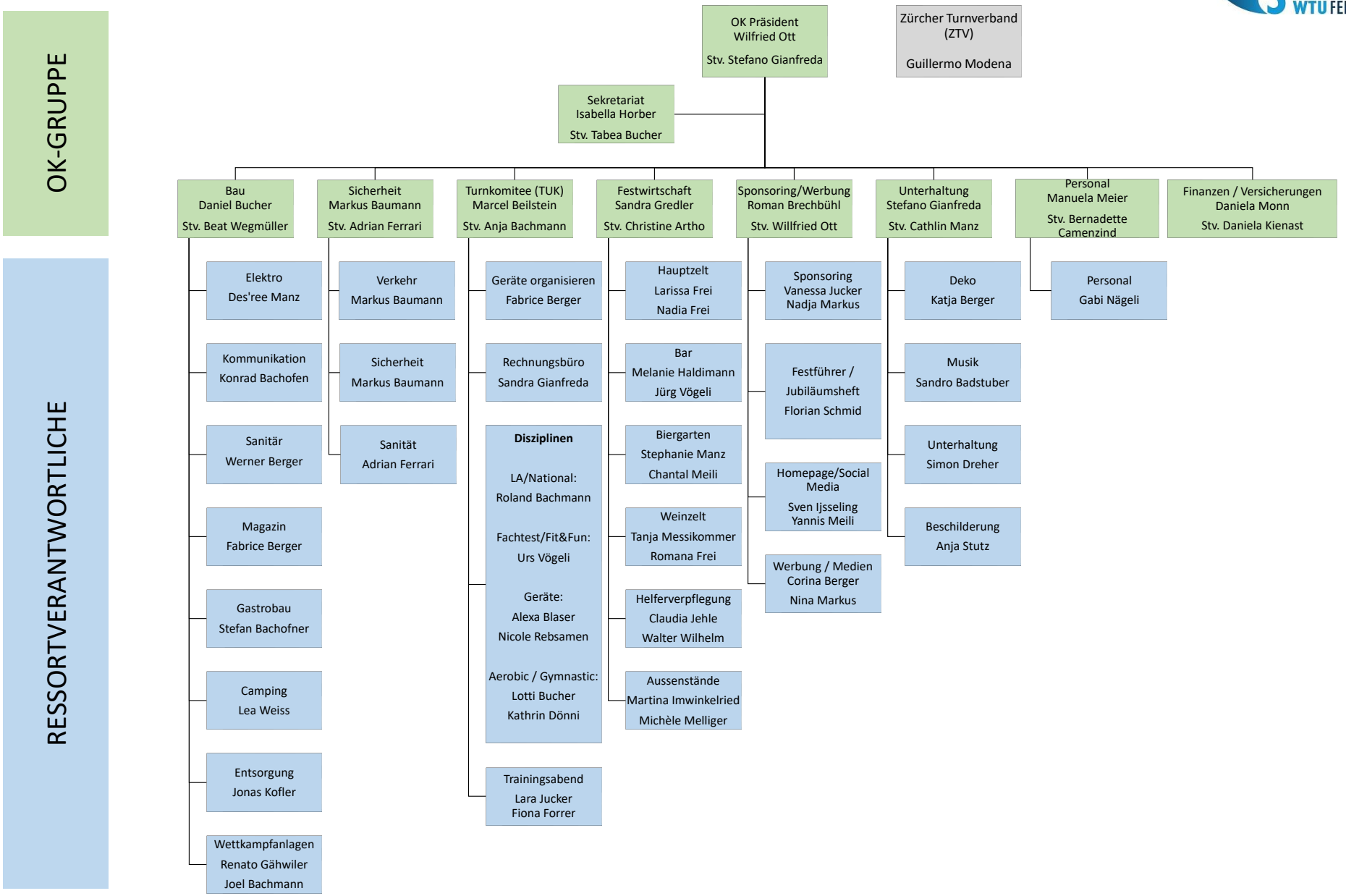
3./4. Juni 2023